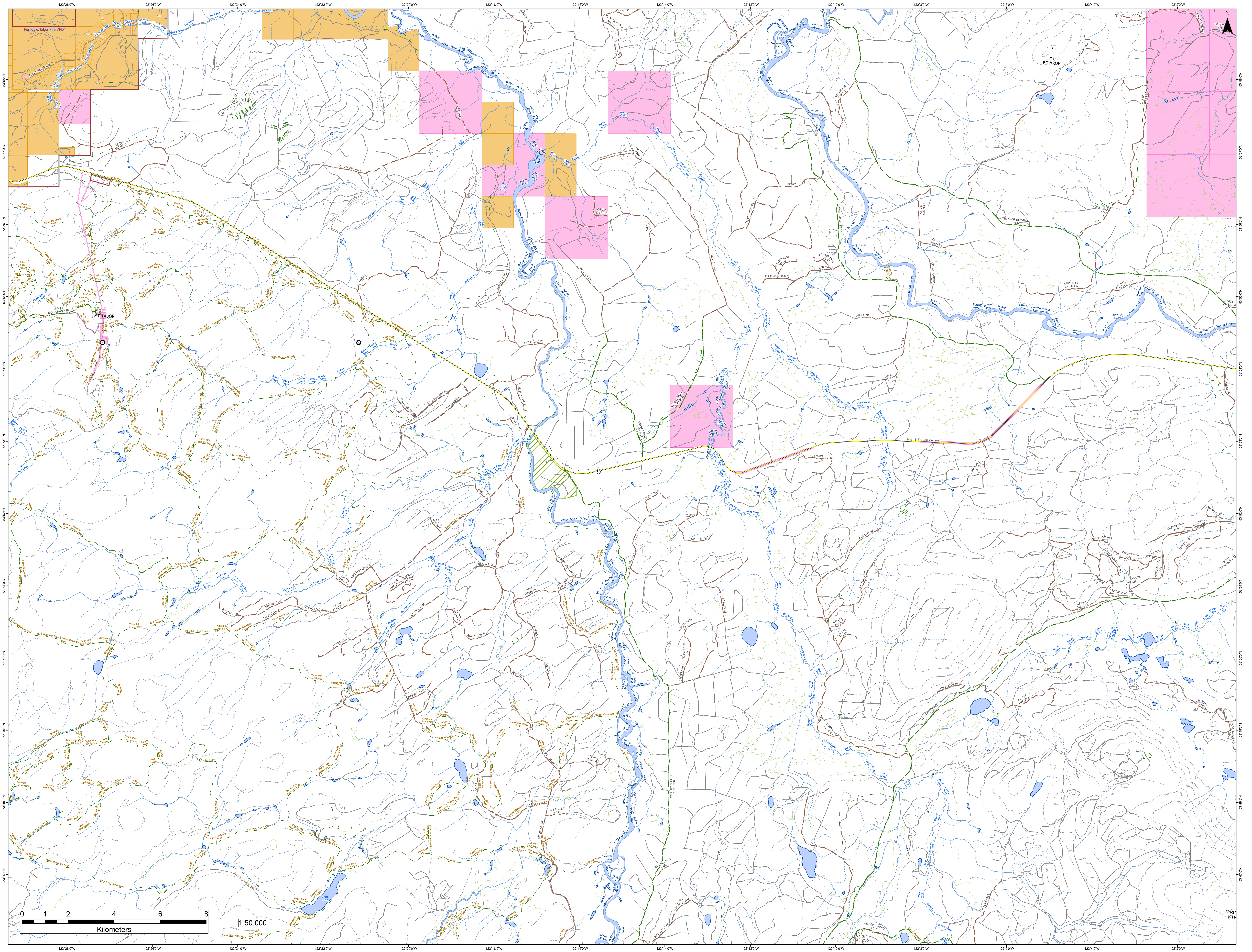

122°28'0"W
122°26'0"W
122°24'0"W
122°22'0"W
122°20'0"W
122°18'0"W
122°16'0"W
122°14'0"W
122°12'0"W
122°10'0"W
122°8'0"W
122°6'0"W
122°4'0"W
122°2'0"W
53°58'0"N
53°57'0"N
53°56'0"N
53°55'0"N
53°54'0"N
53°53'0"N
53°52'0"N
53°51'0"N
53°50'0"N
53°49'0"N
53°48'0"N
53°47'0"N
N
Ferndale/Tabor Fire VFD
East Perry Road
Tsadestsa Creek
MT TABOR
TABOR MOUNTAIN FSR
MT BOWRON
SPRING MTN
Willow River
Bowron River
Cottonwood Island
Wansa Creek
Vama Vama Creek
Spey Creek
Bowes Creek
La Pierre Creek
England Creek
Corless Creek
Taspai Creek
Frost Lake
Tabor Mountain Trail
Tabor Mtn. Trail System
West Touring Trail
East Touring Trail
Hickory Wing Trail
Birchleg Trail
Sawdust Trail
Jackrabbit Trail
Troll Lake Trail
Viewpoint Loop Trail
Martin Multi-use Trail
Frost Lake Multi-use Trail
Treeline Trail
Burgess Trail
Strom Trail
Dorothy Lake Trail
Schlitt Trail
Olys Trail
Sandys Pass Trail
Bel-Orr Pass Trail
KM South Trail
Taylor Trail
Fish Lake Trail
Francis Lake Trail
Perspiration Pass Trail
Portage Canyon Trail
Spring Mountain
Rte 16 Eb - Yellowhead
16
Portage Canyon FSR
BEAVER-BOWRON FSR
WANSA CREEK WEST FSR
WANSA CREEK EAST FSR
WILLOW-NORTH BUCKFSR
WILLOW-COALMINE FSR
WILLOW-WANSA FSR
CP 702 AMEND 6
CP 774 AMEND 8
AMEND 1, CP 165
W1193/B AMEND 1
W1193 INITIAL
A17809
CP 735 AMEND 19
MAIN, CP 181
AMEND 2 CP'S
INITIAL W0272
AMEND 1 CP S
PE697
PE692 A691
PE684
PE685
PE503
CP 104 MAIN
CP 800.896 AMEND 5
CP 821/1
CP 253 AMEND 1
CP 820 AMEND 4
CP 844, AMEND 9
A18165, CP 411, MAIN
CP 844 AMEND 9
CP 823, AMEND 8
CP 832, AMEND 2
PUR078.3000 A21
PUR078.1100 A21
PUR078.1000 A21
PUR001.1000 A21
AMEND 15
AMEND 29, CP 133
CP 746 AMEND 5
CP 744 AMEND 7
CP 748 AMEND 29
CP X15 AMEND 11
ENG058.1300
ENG058.1000
ENG058.1100
747-003-A
747-001-A
ENG060.1000
ENG071.2000
ENG072.2000
ENG072.3000
ENG072.4000
ENG049.1000
ENG066.2000 AM123
CP 906 AMEND 9
CP X04 AMEND 10
CP 718 AMEND 3
CP 124 AM 21
158-4 ACCESS1 A49
158-1 ACCESS 2 A49
CP 117 AM 4
CP 295 AM 18
CP 109 A01
N2E012.2000
PG468
N2E011.1000
N2E005.1000 A01
CP 122 AM#1
153-6 ACCESS 1
164-1 ACCESS 1 A50
155-002 ACCESS-1-A46
155-2 ACCESS1 A47
CP 183 AM 13
CP 183 O-RD AM 8
O-ROAD AM 4
CP 273 AM 16
CP 227, AMEND 14
CP 215, AMEND 11
CP 265, AMEND 32
AME030.2000 A66
AME030.1000 A66
AME076.1000 A66
AME075.1000 A66
AME039.1100 A66
AME039.1000 A66
AME075.2000 A66
CP 239, AMEND 24
AME073.1000 A66
AME078A.1000
CP241, AMEND 23
CP 61/1 AM 2
0 1 2 4 6 8
Kilometers
1:50,000